

**MADERA UNIFIED  
SCHOOL DISTRICT**  
1902 Howard Road  
Madera CA 93637  
(559) 675-4500  
(559) 675-1186 Fax  
[www.madera.k12.ca.us](http://www.madera.k12.ca.us)

**Board of Trustees:**

President:

Ray G. Seibert

Clerk:

Ruben Mendoza

Trustees:

Ricardo Arredondo

Brent Fernandes

Joetta Fleck

Ed McIntyre

Lucy Salazar

**SUPERINTENDENT:**

Todd Lile

February 19, 2019

Addendum No. 2  
Bid No.020119  
Poultry Barn Project

**NOTICE TO ALL VENDORS:**

This Addendum is attached to and made a part of the above entitled specifications for Madera Unified School District for Bid No.020119 with a due date of February 21, 2019 @ 10:00 a.m.

All changes and/or clarifications will appear in bold type and deletions will be struck out within a sentence.

Questions/Clarifications:

Questions Due no later than February ~~15~~, **21, 2019 @ 2:00 p.m.**

Bid Due date of February ~~21~~, **27, 2019 @ 10:00 a.m.**

**See Attached for Updated drawings and specifications.**

**Signature:**\_\_\_\_\_

**Date:**\_\_\_\_\_

**Bid No.020119**  
**POULTRY BARN PROJECT AT MSHS**

**Specifications**

**Updated Specifications-all changes will appear in “RED”**

● **Plan View**

- ~~T Adapters (hose faucet) into each flock's coop. Comes up at 90 degrees.~~  
~~2 0" A.F.F. Vac Breaker Hose Bibs typ 6 locations~~
- coops measure about 90' in length (if 2x4" plates are included on each side)
- tack room
  - 10' x 10'
  - full concrete pad – 3.5" w/mesh 10ga
- Layers/Broilers
  - 24' x 20'
  - ~~nipple systems hooked up to T adapter from within each coop. 3/4" water line. 3/4" x 1/2" x 1/2" Tee Typ 3 locations~~
- Turkeys
  - 32' x 20'
  - Roll up door
  - Bell Drinkers hooked up to T-adapter

● **East Elevation**

- ~~Electrical line for ceiling lights~~
- ~~electrical panel 100 amp. 20 amp breakers. NEMA 3T~~
  - 1. lighting
  - 2. outlets
  - 3-5. Exhaust fans
  - panel 4' 0" A.F.F.
- ~~wood framing between roofing and wiring for screening to attach to~~
- Roof overhang 1-2 ft.
- Pitch 3/12
- Coops
  - 4ft mesh wiring, screening, ventilation shade cloth curtain
    - U-anchors to latch down ventilation curtain
  - ~~Solid wood panels (plywood) Marine Grade plywood type all locations 3' high from ground up~~

- Turkey coop - 120v outlet w/weatherproof single outlet cover. Receptacle protector typ2.
  - **Corrugated metal to run 3 (feet) around perimeter**
  - Add 1 Electrical plug per pen
  - **Wire paneling 1" (inch) mesh from 2' (feet) up**
- Tack Room
  - Solid wall 12ft. in from barn's back wall
  - wench to roll-up/crank curtain
- **Side Elevations**
  - slight overhang off roof
  - metal roof
  - fiberglass batt insu. 3 ½" R-15 Attached to joists. 22ga wire mesh attached to joists to secure insulation
  - 12'9" from ground to top of roof
- **Foundation**
  - 6" x 6" foundation
  - Dirt/ground flooring in coops
  - Concrete flooring underneath reinforced wire mesh in tack room
  - Perforated drainage pipe
  - 2% slope away from barn-**to ponding basin**
  - Foundation is above grade
- **West Elevation View**
  - ~~Fans installed 5ft up and ½ ft from roof. Locate line voltage stat by light switch~~
  - approx. 2 ft of overhang on all sides of barn
  - Roof type - 26 gauge hi/lo rib
  - Steel roll-up door
  - 5ft. wide - steel roll-up door
  - 3'-0" x 7'-0" solid core doors (wood) typ3
  - approx. 7ft from ground to start of roof
  - 4 x 4 framing
- ~~Standard Wood frame construction. Walls, Exterior & Interior, 2" x 4" @ 16" O.C.~~
- Metal Building Construction**
  - Roof is 26 Gauge Hi/Lo rib style
  - solid walls are 26 gauge w/baked on finish
  - Pitch is 3/12
  - Height of roof is right at 12'9"

- ~~Fan Spec (3 fans needed) SEE ATTACHED(NO LONGER INCLUDED IN PROJECT)~~
  - ~~VKWO36-B Versa-Kool Oscillating Wall Schaefer Fan, (or equal)~~
- ~~Sink Spec SEE ATTACHED(NO LONGER INCLUDED IN PROJECT)~~
  - ~~Bealeton Series PFSR252274 Sink, (or equal)~~
- ~~Faucet Spec SEE ATTACHED(NO LONGER INCLUDED IN PROJECT)~~
  - ~~Chicago Faucet 2-hole hot/cold water sink faucet with double wrist blade handle and spout height in polished chrome#e1100gn8ae35317ab (or equal)~~

# Plan View

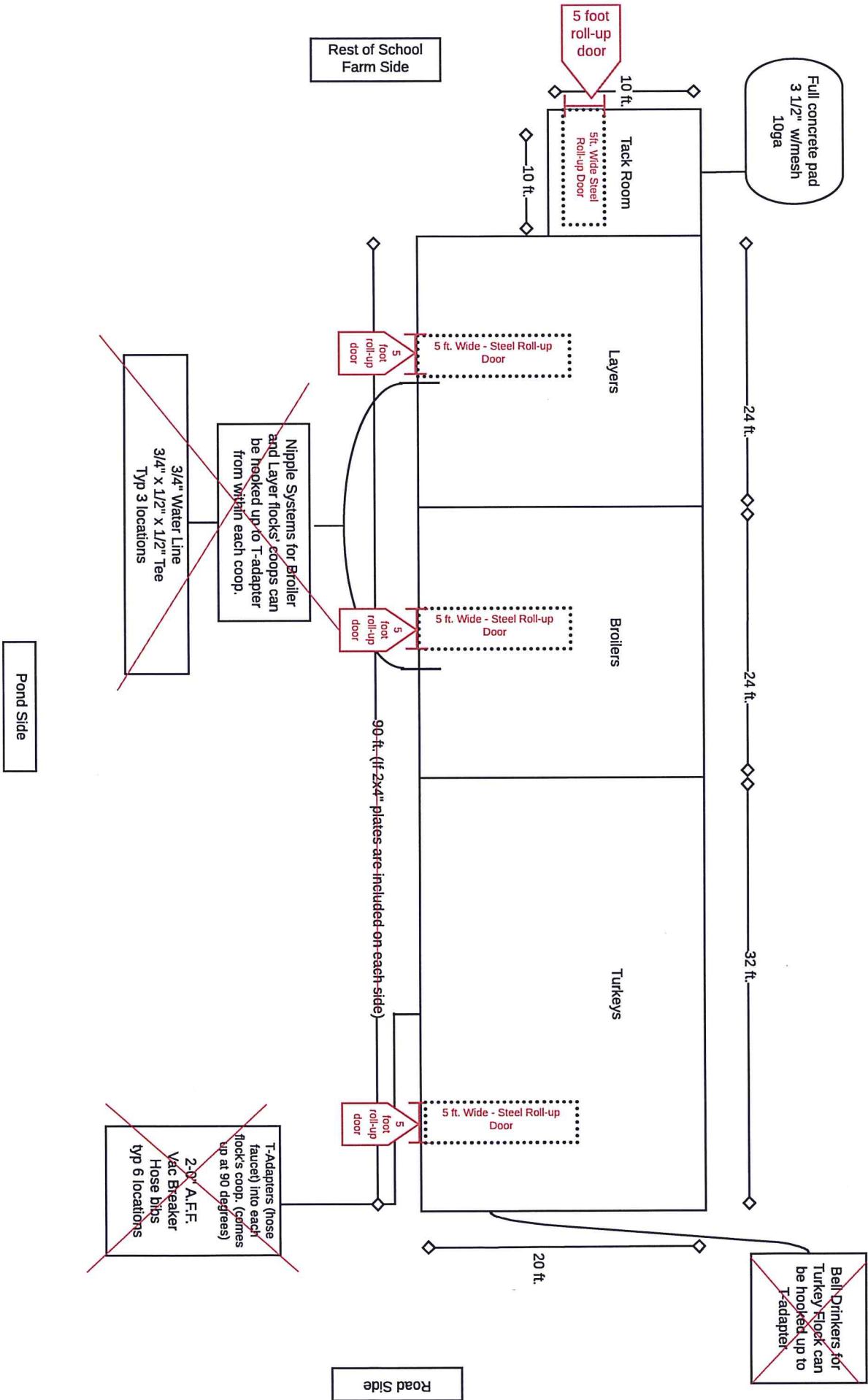



Swine Barn

# East Elevation View

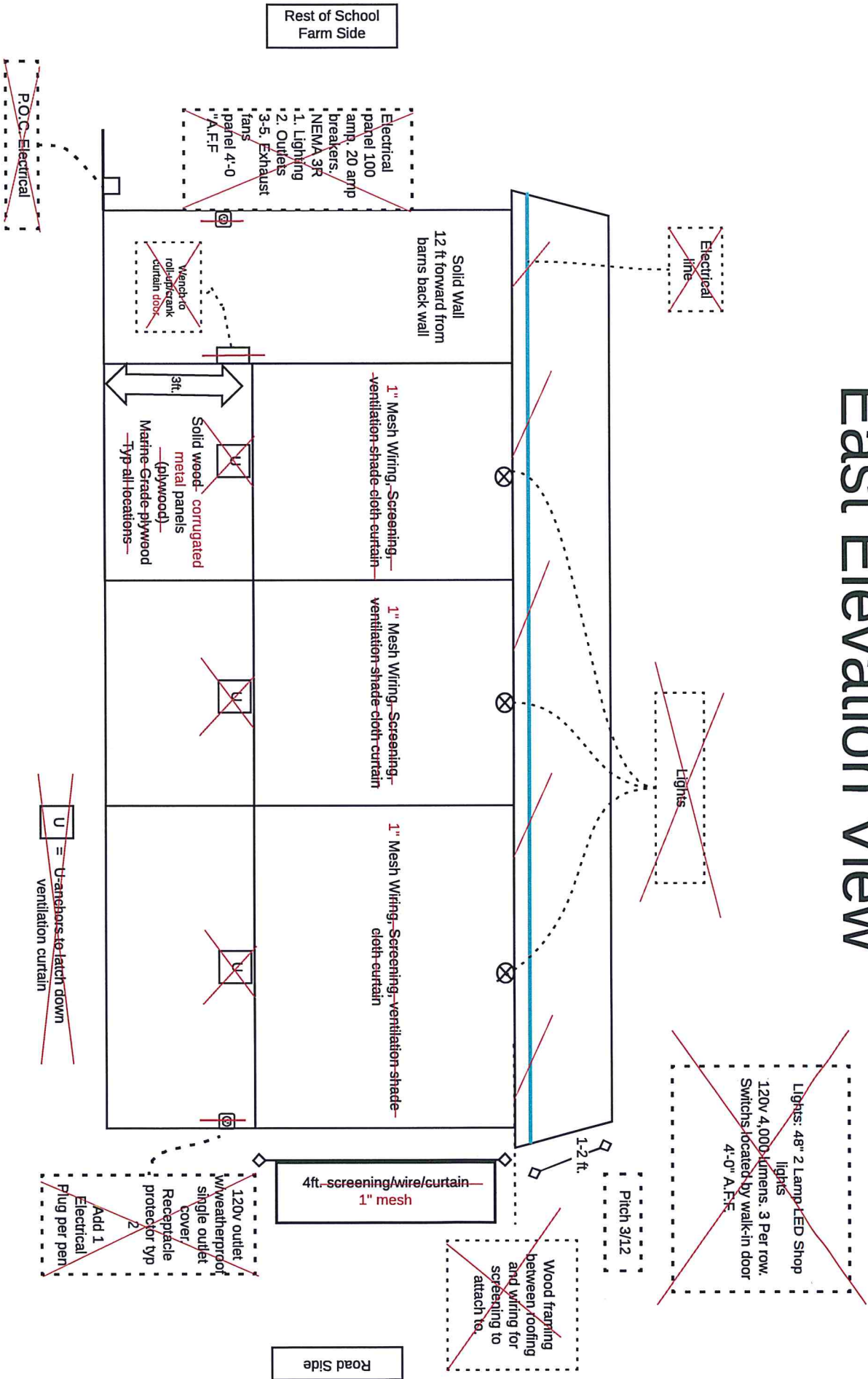

# Side Elevations

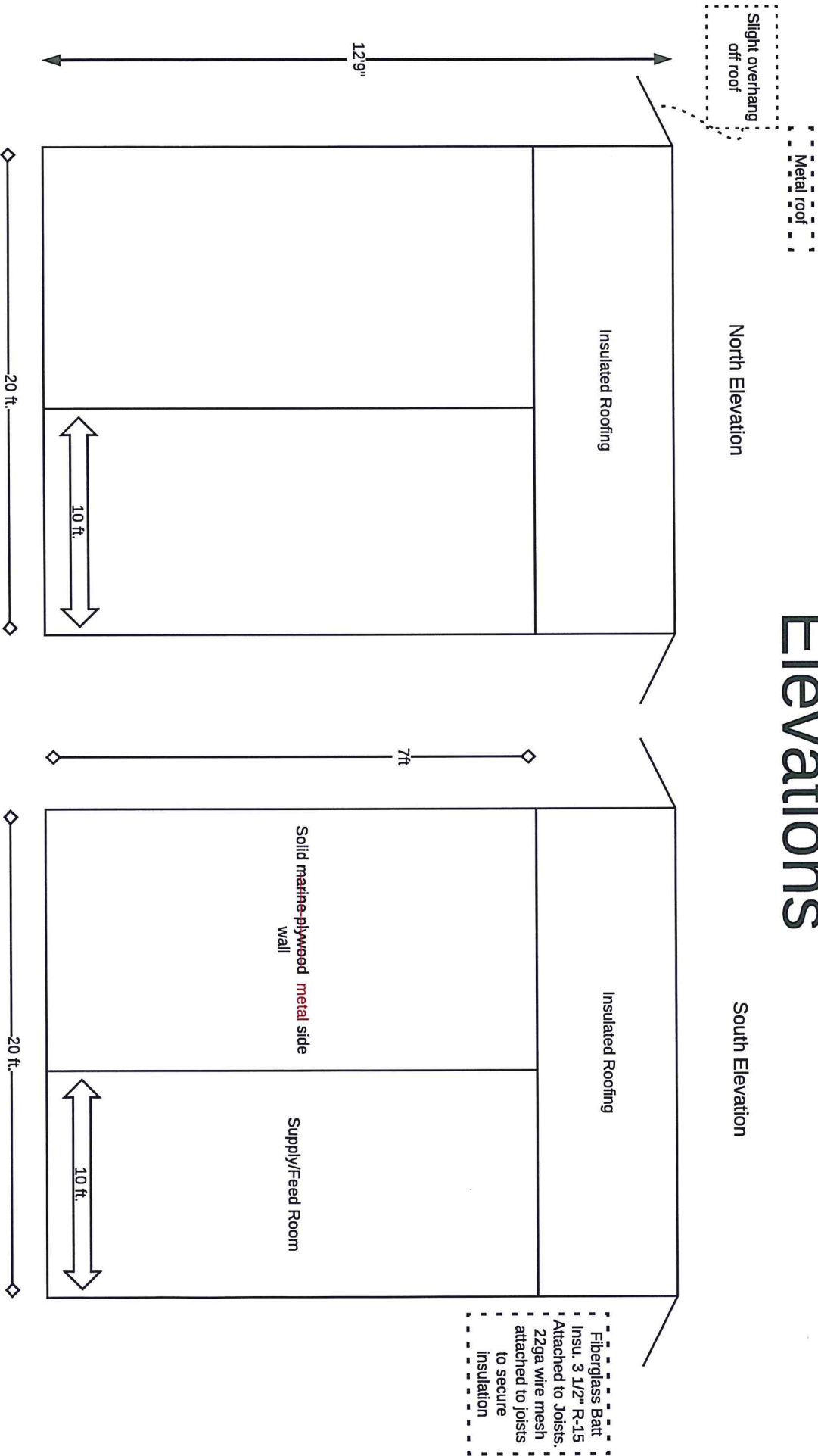

Swine Barn

# Foundation

2% slope away from barn to ponding basin

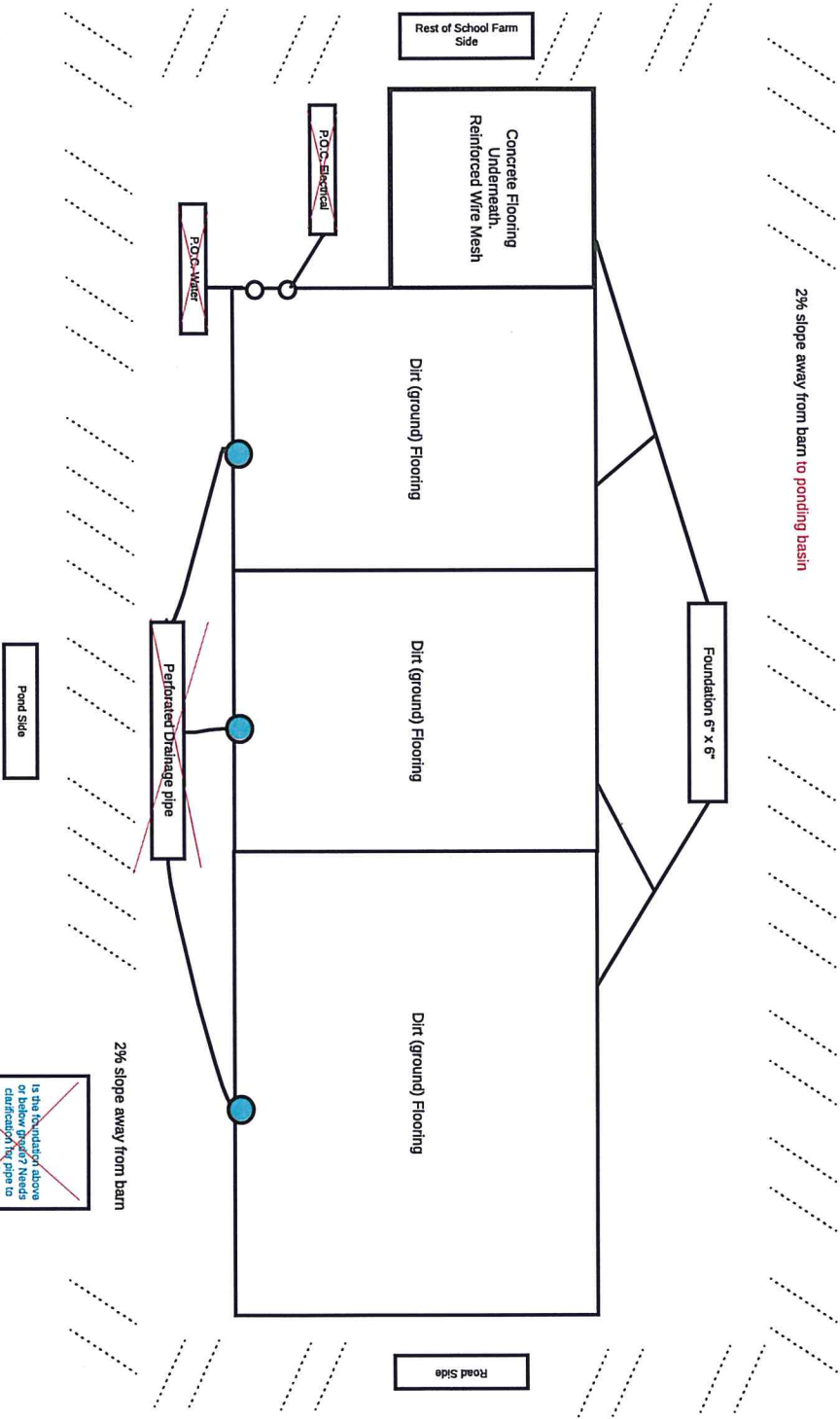



# West Elevation View

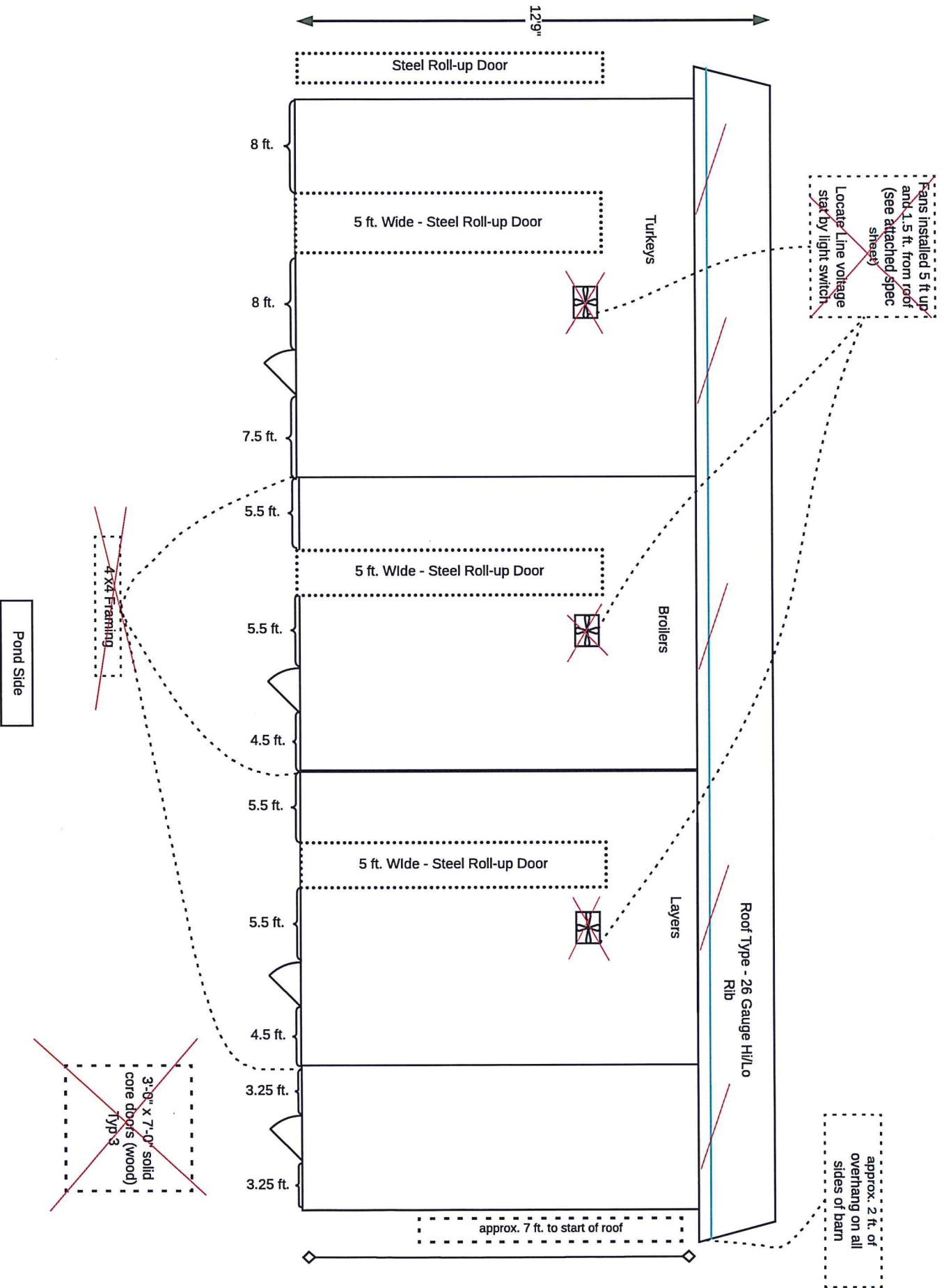

# Framing

